

ELK CAMP CROSSING RANCH

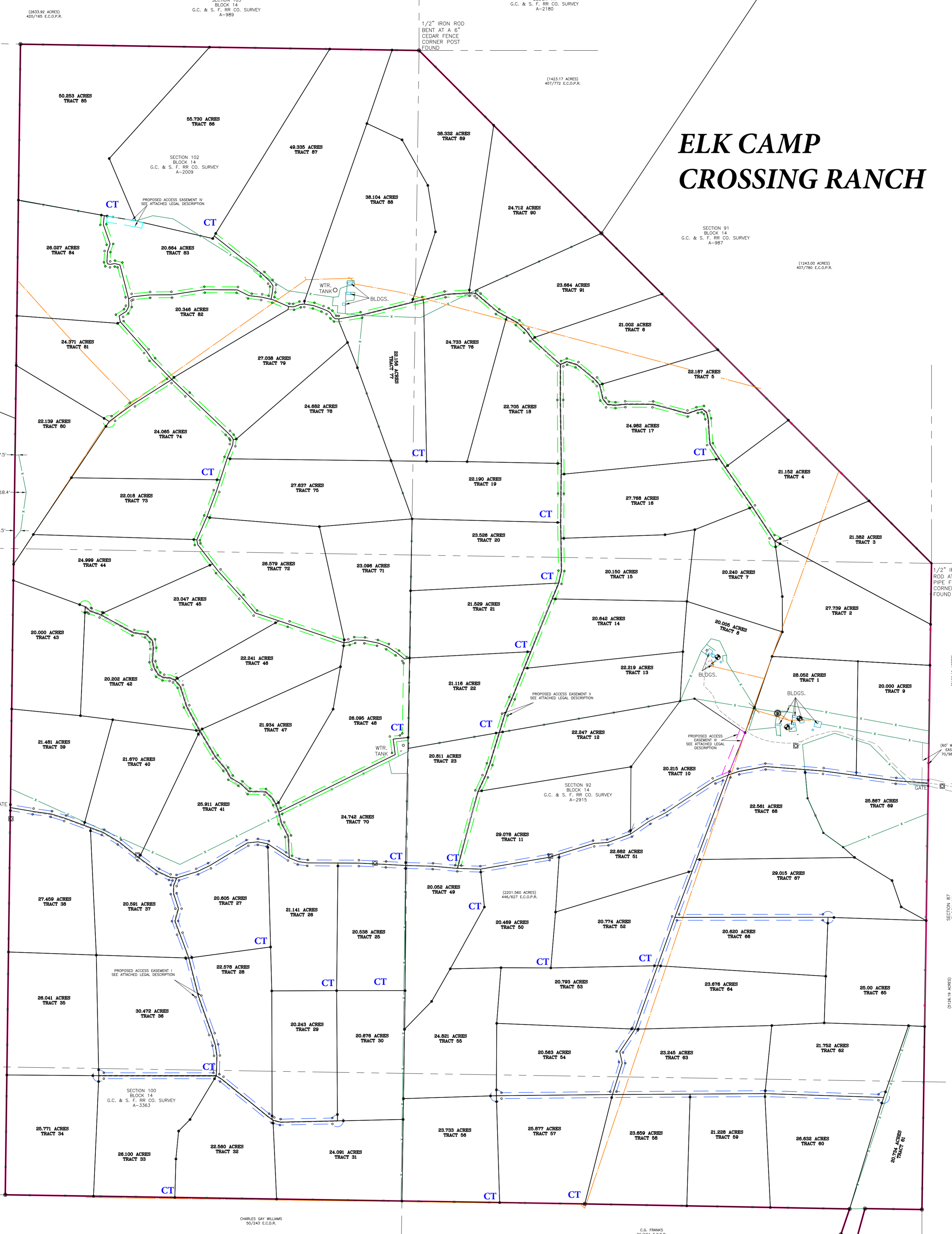

(2633.92 ACRES)
420/185 E.C.O.P.R.

SECTION 103
BLOCK 14
G.C. & S. F. RR. CO. SURVEY
A-989

SECTION 90
BLOCK 14
G.C. & S. F. RR. CO. SURVEY
A-2150

1/2" IRON ROD
BENT AT A 6"
CEDAR FENCE
CORNER POST
FOUND

(1423.17 ACRES)
407/772 E.C.O.P.R.

SECTION 91
BLOCK 14
G.C. & S. F. RR. CO. SURVEY
A-987

(1243.00 ACRES)
407/780 E.C.O.P.R.

SECTION 101
BLOCK 14
G.C. & S. F. RR. CO. SURVEY
A-988

SECTION 92
BLOCK 14
G.C. & S. F. RR. CO. SURVEY
A-2915

1/2" IRON
ROD AT A 3"
PIPE FENCE
CORNER POST
FOUND

(5126.19 ACRES)
259/394 E.C.O.P.R.

(60' WIDE ROAD
70/98 E.C.
MOD. OF 545
259/389 E.C.

(1574.56 ACRES)
350/495 E.C.O.P.R.

(2201.560 ACRES)
446/927 E.C.O.P.R.

SECTION 87
BLOCK 14
G.C. & S. F. RR. CO. SURVEY
A-960

(5126.19 ACRES)
259/394 E.C.O.P.R.

SECTION 100
BLOCK 14
G.C. & S. F. RR. CO. SURVEY
A-3363

CHARLES GAY WILLIAMS
50/243 E.C.D.R.

SECTION 100
BLOCK 14
G.C. & S. F. RR. CO. SURVEY
A-2267

C.G. FRANKS
26/151 E.C.D.R.

SECTION 93
BLOCK 14
G.C. & S. F. RR. CO. SURVEY
A-992