

GRID  
SCALE: 1"=500'

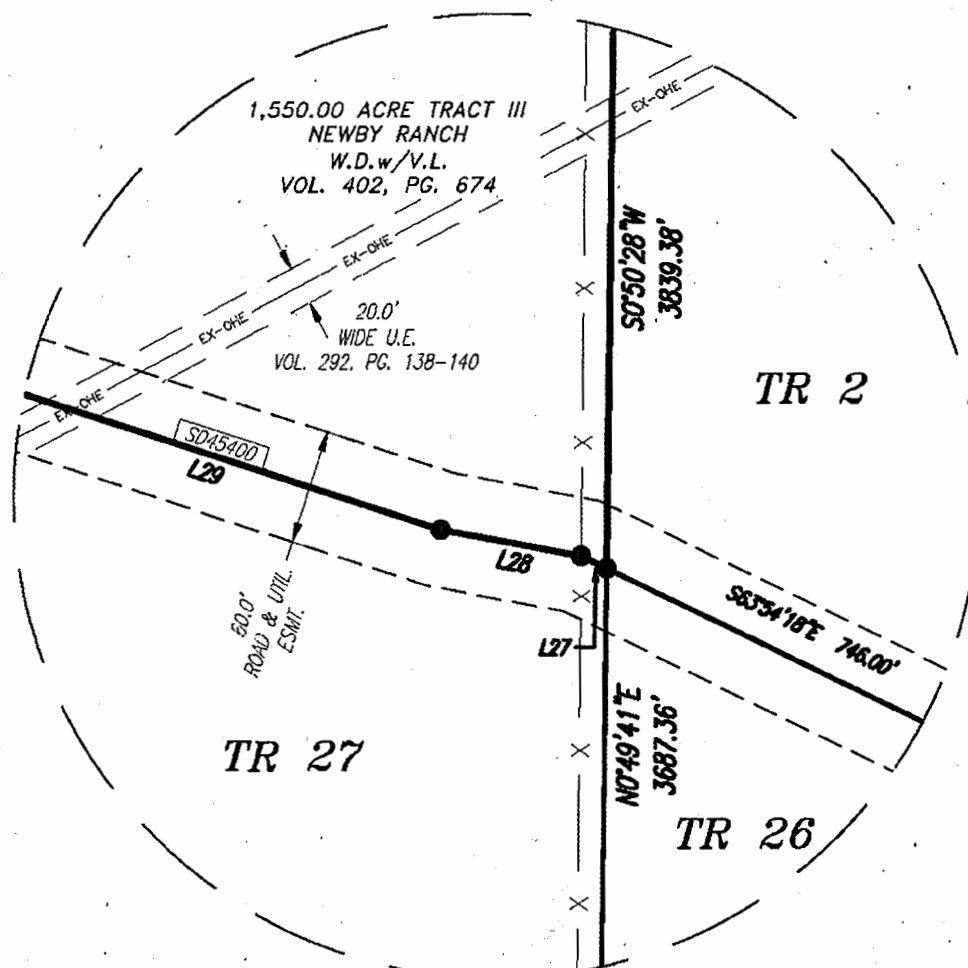

INSET "A"  
SCALE: 1"=100'

LEGEND

- FOUND 1/2" IRON ROD WITH CAP "BUSHONG"
- ◇ FOUND ROCK MOUND
- SET 5/8" REBAR WITH 3-1/4" ALUMINUM CAP STAMPED "WES 10194410"
- SET 5/8" REBAR WITH 2" ALUMINUM CAP STAMPED "WES RPLS 5907"
- SET 5/8" REBAR WITH 1" PLASTIC CAP STAMPED "WES RPLS 5907"
- UTILITY POLE
- ⊙ WELL
- (COURSE VALUE PER RECORD PATENT SURVEY OR DEED D.R.E.C.T.) (DISTANCES TO EASEMENT)
- APPROX. PATENT LINE
- PROPERTY LINE
- ADJOINER PROPERTY LINE (P)
- TRACT LINE
- 1700
- CONTOUR LINES
- EASEMENT LINE
- WIRE FENCE LINE
- OVERHEAD ELECTRIC
- APPROX. FLOODPLAIN "ZONE A"

| Line # | Length | Direction   |
|--------|--------|-------------|
| L1     | 89.83  | N50°38'35"W |
| L2     | 87.75  | N39°18'04"W |
| L3     | 295.14 | N32°05'40"W |
| L4     | 119.85 | N41°41'42"W |
| L5     | 240.23 | N55°15'19"W |
| L6     | 121.51 | N55°15'19"W |
| L7     | 307.41 | N49°18'06"W |
| L8     | 148.00 | N51°37'13"W |
| L9     | 305.79 | N51°37'13"W |
| L10    | 237.07 | N65°08'41"W |
| L11    | 79.84  | N67°13'51"E |
| L12    | 131.37 | N67°13'51"E |
| L13    | 160.66 | N61°26'00"E |
| L14    | 127.09 | N44°41'54"E |
| L15    | 123.53 | N28°36'20"E |
| L16    | 73.26  | N12°20'24"E |
| L17    | 175.29 | N77°18'07"W |
| L19    | 86.77  | N81°46'07"W |
| L20    | 219.66 | N36°47'20"W |
| L21    | 264.16 | N13°41'44"W |
| L22    | 139.48 | N28°39'34"W |
| L23    | 217.52 | N59°39'06"W |
| L24    | 243.09 | N73°37'18"W |
| L25    | 137.38 | S84°35'11"E |
| L26    | 240.09 | N84°34'00"W |
| L27    | 14.73  | N64°06'11"W |

| Line # | Length | Direction   |
|--------|--------|-------------|
| L28    | 74.29  | N79°10'33"W |
| L29    | 263.90 | N71°54'30"W |
| L30    | 361.59 | N64°12'45"W |
| L31    | 102.41 | S87°41'43"W |
| L32    | 356.99 | S65°29'54"W |
| L33    | 415.56 | S59°17'32"W |
| L34    | 104.56 | S80°03'57"W |
| L35    | 112.12 | S84°58'14"W |
| L36    | 245.95 | S46°52'19"W |
| L37    | 206.47 | S25°19'57"W |
| L38    | 155.18 | S57°02'36"W |
| L39    | 211.96 | S87°58'52"W |
| L40    | 205.79 | N81°04'35"W |
| L41    | 795.14 | S89°28'41"E |
| L42    | 809.93 | N89°28'41"W |
| L43    | 308.46 | N61°46'28"W |
| L44    | 292.19 | N61°46'28"W |
| L45    | 315.54 | S63°29'29"W |
| L46    | 298.90 | S63°29'29"W |
| L47    | 544.49 | S89°28'41"E |
| L48    | 576.91 | S89°28'41"E |
| L49    | 219.48 | N56°06'03"W |
| L50    | 206.84 | N56°06'03"W |
| L51    | 337.93 | S69°48'46"W |
| L52    | 321.80 | S69°48'46"W |

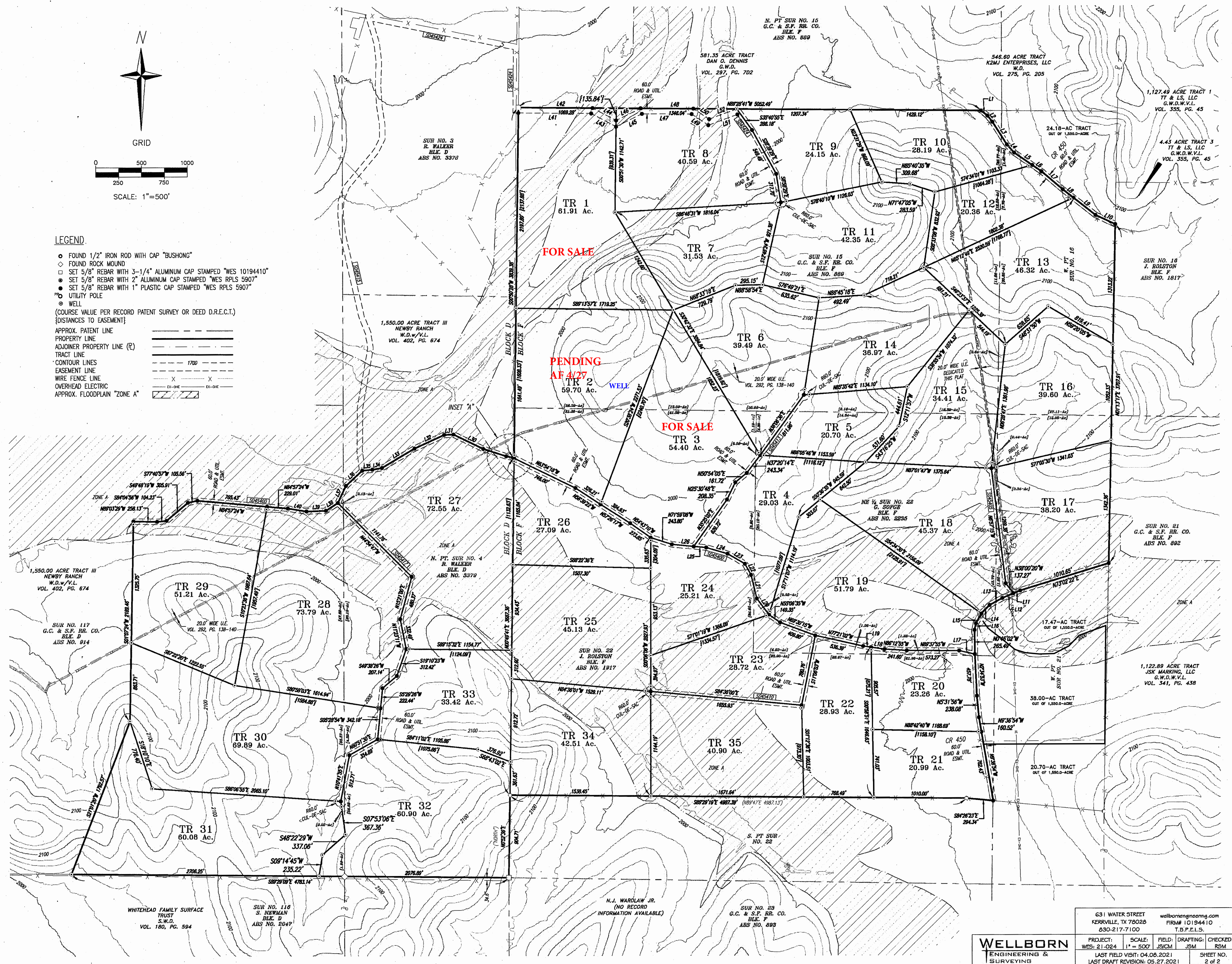

631 WATER STREET  
KERRVILLE, TX 78028  
830-217-7100

wellbornengineering.com  
FIRM# 10194410  
T.B.P.E.L.S.

**WELLBORN**  
ENGINEERING &  
SURVEYING

PROJECT: WES-21-024  
SCALE: 1" = 500'  
FIELD: JSM  
DRAFTING: JSM  
CHECKED: RSM  
LAST VISIT: 04.08.2021  
LAST DRAFT REVISION: 05.27.2021

SHEET NO. 2 of 2